

OFFICIAL



2026 Regional Health Scholarship Program Guidelines

4 November 2025



Government
of South Australia

SA Health

Contents

Introduction	1
<i>About</i>	1
<i>Strategic aims and objectives</i>	1
Responsibilities and expectations	2
Eligibility criteria	4
<i>Categories and eligibility</i>	4
<i>Eligible qualifications</i>	6
<i>Eligible locations</i>	8
Scholarship application process	9
<i>2026 Key dates</i>	9
<i>Process flowchart</i>	10
Assessment and selection	12
Approval and authorisation	13
Management of scholarships	14
Monitoring and reporting	15
Evaluation	15
Probity	16

Introduction

About this guideline

This guideline applies to applications received and awarded for the duration of the scholarships in 2026. Scholarships awarded in previous years comply with the guidelines of the year in which they were awarded.

This guideline has been developed to provide clarity and transparency to regional Local Health Networks (LHN) staff involved with the Regional Health Scholarships Program (RHSP) as well as applicants/recipients on the management, expectations and accountability of the RHSP. It aims to provide a practical outline to reduce the risk of mismanagement and inconsistency to create a positive outcome for SA Health and the applicants/recipients.

These guidelines set out:

- The RHSP strategic aims and objective
- Responsibilities and expectations
- Eligibility criteria and requirements
- The application process
- How applicants are selected and approved
- How scholarships are managed, monitored and reported
- How evaluation of the RHSP may be conducted.

Strategic aims and objectives

The RHSP provides financial assistance to regional students and/or regional LHN employees for one academic year. The RHSP applies to those studying at a:

- University
- Higher Education Provider
- TAFE
- Registered Training Organisation.

The RHSP aims to:

- Improve the capacity and quality of the regional health workforce.
- Encourage health professionals to deliver outreach activities in regional, rural, and remote locations.
- Improve the health outcomes of people living in regional, rural, and remote locations.

The RHSP objectives are to:

- Attract talent
- Build a skilled regional workforce
- Engage and develop existing workforce
- Increase workforce retention
- Enhance regional LHNs reputation and branding
- Promote and support diversity and inclusion in the workplace
- Grow community engagement

Responsibilities and expectations

Rural Support Service (RSS)

The RSS Workforce Strategists and RSS Organisational Development Project Officer form the RSS Scholarship Team.

The RSS Scholarship Team are responsible for:

- Providing strategic leadership and setting program guidelines.
- Managing the RHSP budget and confirming available funding to regional LHNs prior to the selection process.
- Coordinating requisitions and advertisements to promote scholarship opportunities.
- Overseeing the online application process and online systems.
- Being the first point of contact for potential scholarship applicants, providing advice and guidance on eligibility and application requirements.
- Advising applicants on the progress and outcome of their application (using eRecruitment, where appropriate).
- Preparing and managing scholarship documentation, including Scholarship Agreements and payment coordination.
- Authorising RHSP payments and amendments to existing agreements.
- Ensuring all RHSP records are accurately maintained in the Procurement and Contract Management System (PCMS), where applicable.
- Monitoring and reporting on the progress and outcomes of the RHSP.
- Compiling RHSP Panel Report on behalf of Regional LHNs for approval.
- Evaluating the RHSP to identify and implement areas of improvement.
- Any other administrative functions as required but relating to scholarships.

Regional Local Health Network (LHN)

The following six regional LHNs deliver a range of high quality health care services across country South Australia:

- [Barossa Hills Fleurieu Local Health Network](#)
- [Eyre and Far North Local Health Network](#)
- [Flinders and Upper North Local Health Network](#)
- [Limestone Coast Local Health Network](#)
- [Riverland Mallee Coorong Local Health Network](#)
- [Yorke and Northern Local Health Network](#)

The regional LHNs are responsible for:

- Providing budget allocation for Scholarships as outlined in their RSS Service Agreement .
- Nominating a chairperson for the coordination of their LHN's RHSP selection process.
- Including delegation levels in the Human Resources Delegations and Authorisations Instrument to approve nominations from a selection panel to offer a scholarship, following a merit based selection process.

Regional LHN RHSP Chairperson (Chairperson)

The Chairperson is responsible for their LHN RHSP's selection process by:

- Being the first point of contact for the RSS Scholarship Team regarding the selection process.
- Assembling RHSP selection panel, including RSS Scholarship Team representative, to review, consider and assess each application for their regional LHN.
- Ensuring integrity of the selection process, including the identification of any Conflicts of Interest.
- Ensuring members of the selection panel are diverse and have appropriate skills and experience to assess applications.
- Organising any further assessments to select suitable applicants (if applicable).
- Finalising a RHSP Panel Report to recommend preferred applicants for approval by their regional LHN delegated authority.
- Emailing the approved copy of their RHSP Panel Report to regionalhealthscholarships@sa.gov.au.

RHSP Applicant/Recipient

The RHSP applicant/recipient will be responsible for:

- Ensuring information provided in their completed application, including supporting documentation and referee statements, is accurate and submitted by the closing time. *Note: Applications submitted after the closing date will not be considered, unless approved by the RSS Scholarship Team.*
- Meeting any costs associated with preparing and lodging their application.
- Their decision to apply for and, if successful, accept a RHSP. The RSS or regional LHN will not be liable for any loss, damage, injury or harm that might be suffered during, or in connection with, the RHSP.
- Exhibiting professional behaviour throughout the selection process and, if successful, acting as ambassadors for RHSP during their scholarship. Evidence of unprofessional behaviour, including but not limited to, misrepresentation of the truth in an application or at an interview, inappropriate social media posts or public commentary referencing the RHSP can be grounds for not awarding or cancelling an awarded Scholarship.
- Seeking independent taxation and personal financial advice before accepting any RHSP.
- Informing the RSS Scholarship Team of any changes in their circumstances that may impact their eligible for a RHSP.

Further requirements for RHSP recipients are set out in the Scholarship Applicant Quick Guide and RHSP Agreements.

Eligibility criteria

Categories and eligibility

The below table provides an overview of the seven categories and eligibility requirements of the RHSP.

There is no set or fixed number of scholarships or categories on offer except for the Professor Margaret Tobin Scholarship. Regional LHNs will decide on the number and categories of scholarships offered based on their individual workforce priority/need and available funds. Confirmation of funding availability will be provided to regional LHNs before the selection process begins.

Note: Previous scholarship recipients are eligible to apply, excluding those with a current Bonding Agreement in place. The study load is based on the universities part time or full time requirements.

Category	Amount	Eligibility Criteria	Study Load	Duration
Regional Bonding	\$10,000	<ul style="list-style-type: none"> • Australian citizen or permanent resident • Undertaking final year of an approved Undergraduate course for an eligible qualification • Ordinarily reside in regional South Australia prior to undertaking tertiary studies • Commit to working in their nominated regional LHN for minimum 12 months (within 6 months of study completion). 	Full time	One year (plus min. one year employment in regional LHN)
Regional Aboriginal and Torres Strait Islander Student	\$7,500	<ul style="list-style-type: none"> • Identify as an Aboriginal and/or Torres Strait Islander person • Studying, or about to commence study, in an approved program of undergraduate, postgraduate or Certificate IV/Diploma level study in an eligible qualification* • Ordinarily reside in an eligible location prior to undertaking tertiary studies • Students are encouraged to register with the SA Health Aboriginal Employment Pool to be considered for employment opportunities while studying. <p><i>* Current Public Sector employees are not eligible to apply.</i></p>	Full time or part time	One year
Regional Aboriginal and Torres Strait Islander Employee	\$7,500	<ul style="list-style-type: none"> • Identify as an Aboriginal and/or Torres Strait Islander person • Currently employed within a regional LHN • Studying, or about to commence study, in an approved program of undergraduate, postgraduate or certificate IV/Diploma level study in an eligible qualification • Are registered with the SA Health Aboriginal Workforce Network. 	Full time or part time	One year

Category	Amount	Eligibility Criteria	Study Load	Duration
Regional Employee	\$5,000	<ul style="list-style-type: none"> • Currently employed within a regional LHN • Studying, or about to commence study, in an approved program of certificate IV/Diploma level, undergraduate or postgraduate study in an eligible qualification. 	Full time or part time	One year
Regional School Leaver	\$5,000	<ul style="list-style-type: none"> • Australian citizen or permanent resident • Ordinarily reside in an eligible location prior to undertaking tertiary studies • Recent secondary school leaver (within last two years) • Enrolled or applied to enrol in an approved Undergraduate course for an identified health discipline. 	Full time	One year
Professor Margaret Tobin Scholarship	\$5,000	<ul style="list-style-type: none"> • Be a current employee of a regional LHN • Be undertaking postgraduate study in the field of Mental Health. 	Full time or part time	One year
Student Placement Grant	\$500	<ul style="list-style-type: none"> • Australian citizen or permanent resident • Undertaking an approved Undergraduate course for an identified health discipline • Ordinarily reside in an eligible location prior to undertaking tertiary studies. <p><i>* Current Public Sector employees are not eligible to apply.</i></p> <p><i>Note: the grant will not be awarded retrospectively. Applicants must not have completed their placement prior to the application closing date.</i></p>	Full time	One year

What RHSP funds can and cannot be used for

Scholarship recipients must ensure scholarship funds are only used for expenses directly related to their studies.

Scholarship recipients must not use the funds for the following activities:

- Purchase of land
- Wages
- Major capital expenditure
- Covering retrospective costs
- Costs incurred in the preparation of a grant application or related documentation
- Subsidy of general ongoing administration costs of an organisation such as administration, electricity, phone and rent
- Major construction/capital works, or
- Activities for which other Commonwealth, state, territory or local government bodies have primary responsibility.

Eligible qualifications

The RHSP is open to individuals who undertaking the courses listed below. Other recognised qualifications equivalent to those listed below and with demonstrated applicability to the work role.

Discipline	Course
Aboriginal and/or Torres Strait Islander Primary Health Care	<ul style="list-style-type: none"> • Certificate IV in Aboriginal and/or Torres Strait Islander Primary Health Care • Diploma of Aboriginal and/or Torres Strait Islander Primary Health Care • Advanced Diploma of Aboriginal and/or Torres Strait Islander Primary Health Care • Aboriginal Maternal and Infant Care (AMIC) Specialisation
Allied and Scientific Health	<ul style="list-style-type: none"> • Certificate IV in Allied Health Assistance • Bachelor of Allied Health • Bachelor/Master of Audiology • Bachelor/Master of Exercise and Sports Science / Clinical Exercise Physiology • Bachelor/Master of Laboratory Medicine/Medical Science (Laboratory Medicine) / Medical Radiation Physics • Bachelor of Medical Physics/Medical Laboratory Science / Biomedical Science • Bachelor of Medical Radiation Science (including radiation therapy, nuclear medicine, diagnostic and therapeutic radiography) • Bachelor of Medical Radiation Science (Medical Imaging) • Bachelor/Master of Nutrition and Dietetics • Bachelor/Master of Occupational Therapy • Bachelor/Master of Pharmacy • Bachelor/Master of Physiotherapy • Bachelor/Master of Podiatry • Bachelor/Master of Prosthetics and Orthotics • Bachelor/Master of Speech Pathology • Bachelor/Master of Social Work • Graduate Certificate in Breast Imaging • Graduate Diploma in Medical Sonography • Allied Health Rural Generalist Program • Graduate Diploma or Masters in Allied Health Rural Generalist Practice

Discipline	Course
Mental Health	<ul style="list-style-type: none"> • Master of Clinical Science • Master of Counselling • Masters of Dementia Care • Master of Mental Health • Master of Mental Health Nursing • Master of Psychology • Master of Science (Psychology) • Master of Social Work • Diploma of Dementia Care • Graduate Certificate/Graduate Diploma in Counselling • Graduate Certificate/Graduate Diploma in Mental Health Nursing • Graduate Diploma in Mental Health • Doctor of Philosophy (PhD) in Mental Health (by research)
Midwifery	<ul style="list-style-type: none"> • Bachelor of Midwifery • Graduate Certificate in Neonatal Care • Graduate Diploma in Midwifery • Master of Midwifery Practice (Advanced Clinical) with Medication Endorsement
Nursing	<ul style="list-style-type: none"> • Diploma of Nursing • Bachelor of Nursing (including Graduate Entry) • Bachelor of Nursing/Midwifery • Bachelor of Science (Nursing) • Graduate Certificate/Graduate Diploma in Nursing • Master of Nursing • Master of Nurse Practitioner
Other	<ul style="list-style-type: none"> • Health Information Management Association of Australia (HIMAA) Clinical Coding • Certificate in Cookery • Certificate IV in Community Services • Certificate IV in Training and Assessment • Degree, Diploma or Certificate in Accounting or Finance • Degree or Diploma in Business/Health Administration • Degree or Diploma in Public Health • Graduate Certificate in Health Promotion

Eligible locations

The RHSP is open to individuals who ordinarily reside in a regional, rural, and remote location. In South Australia, the following postcodes are classified as regional, rural, and remote.

872; 5072; 5076; 5115-5118; 5131-5144; 5151-5157; 5172; 5201-5204; 5210-5214; 5220-5223; 5231-5245; 5250-5280; 5290-5291; 5301-5311; 5320-5322; 5330-5333; 5340-5346; 5350-5357; 5360; 5371-5374; 5381; 5400-5401; 5410-5422; 5431-5434; 5440-5455; 5460-5464; 5470-5473; 5480-5485; 5490-5495; 5501-5502; 5510; 5520-5523; 5540; 5550-5560; 5570-5577; 5580-5583; 5600-5611; 5630-5633; 5640-5642; 5650-5655; 5660-5661; 5670-5671; 5680; 5690; 5700-5701; 5710-5720; 5722-5725; 5730-5734; 5883.

Additionally, individuals residing interstate but within a 150 km of the South Australian border, and enrolled at a South Australian tertiary institution, are also eligible to apply.

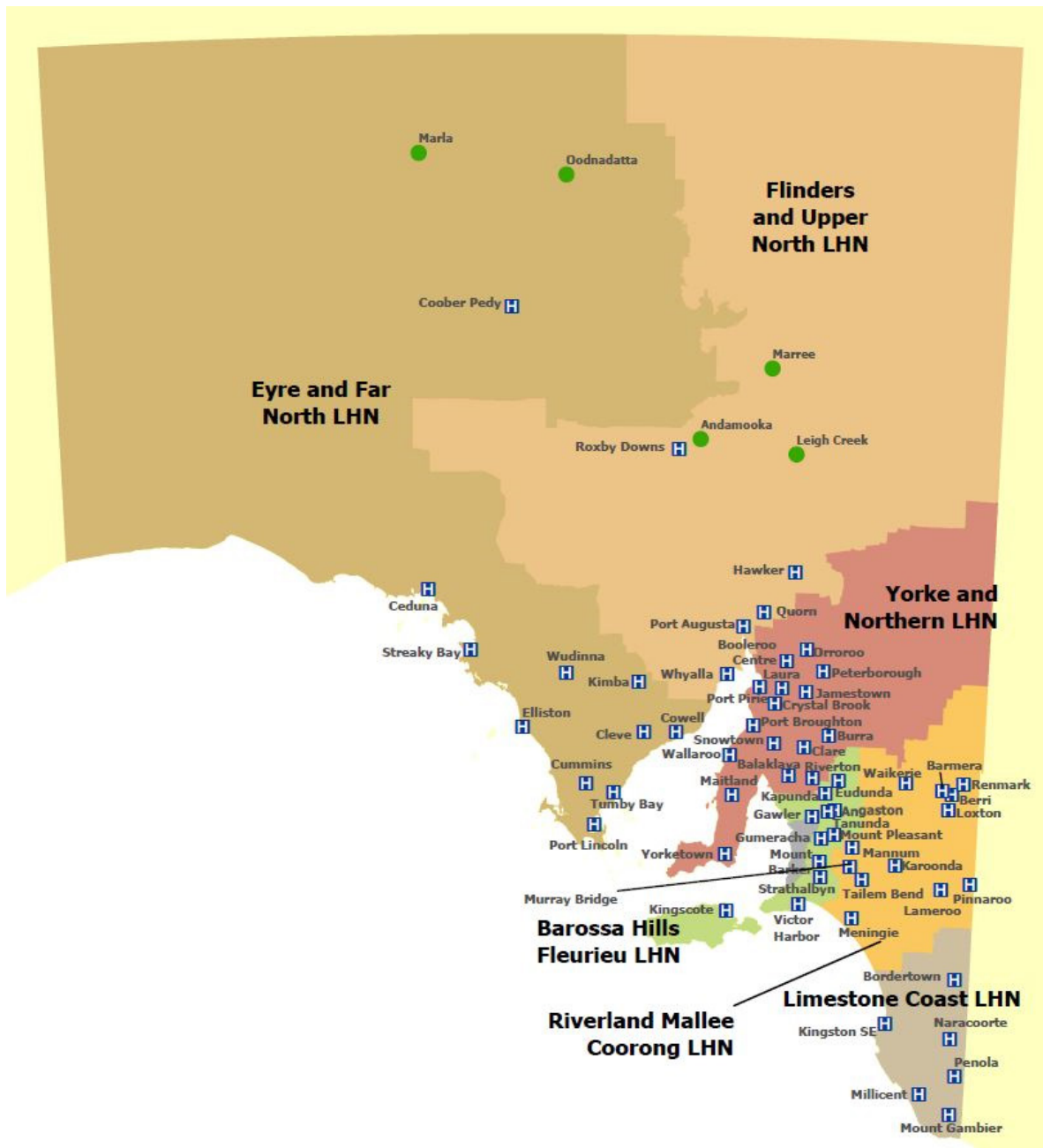

Scholarship application process

Overview

The application process for a RHSP, includes:

- submitting an online application form, including the attachment of supporting documents
- completing a one-way online video interview
- obtaining written referee statements

Prior to applying for a RHSP, applicants are encouraged to read the Scholarship Applicant Quick Guide and ensure their application:

- addresses all eligibility requirements and assessment criteria
- provides complete and accurate information
- includes all requested attachments
- is submitted online by the closing time

Applicants may select more than one scholarship category through their online application but only nominate one regional LHN.

Applications may be excluded from consideration, offers revoked or a scholarship terminated if the RSS Workforce Strategists reasonably believes that false or misleading information has formed a component of an application. Further terms relating to the termination or cancellation of scholarship are outlined in the RHSP Agreement.

If an applicant finds an error in their application after submission, they should email the RSS Scholarship Team (regionalhealthscholarships@sa.gov.au) immediately. It is at the discretion of the RSS Workforce Strategists whether they accept any additional information or requests to correct an application after the closing time.

Each applicant should keep a copy of their application and any supporting documents.

The RSS Scholarship Team will acknowledge receipt of a submitted application via an automatically generated email in eRecruitment.

Key dates

The list below summaries the indicative key dates for the RHSP:

- 2026 Regional Health Scholarship Guidelines published on SA Health website: 10 November 2025
- Applications open at 9:00am ACDT ('Opening Time'): 1 December 2025
- Applications close at 11.30pm ACDT ('Closing Time'): 9 March 2026
- Selections are finalised and successful / unsuccessful applicants notified of the outcome: March–April 2026
- First scholarship payment disbursed: May–June 2026
- Second scholarship payment disbursed: November–December 2026

Process flowchart

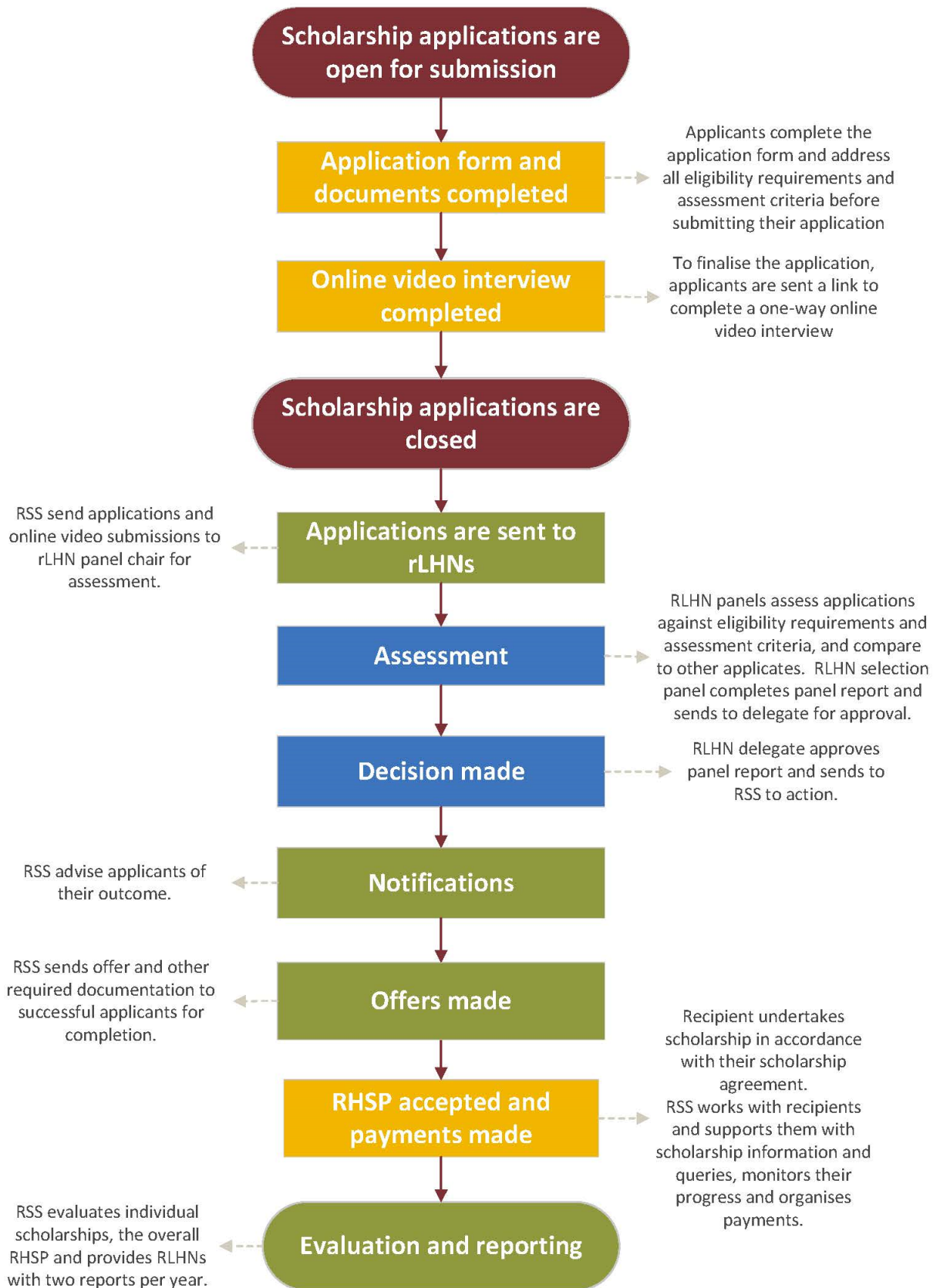

Online application

A customised eRecruitment application form (RHSP Application Form) has been developed to assist RSS Scholarship Team and regional LHN Selection Panel in categorising applicants, based on responses to questions.

The link to apply online for a RHSP is available from [Regional Health Scholarships | SA Health](#) or the SA Health Careers website RHSP advertisement.

One-way online video interview

Following the submission of an application, RHSP applicants will be emailed to complete an one-way online video interview to support their application.

MyInterview is the platform for RHSP applicants to complete their one-way online video interview.

RHSP applicants will have 5 working days to complete and submit the one-way online video interview.

Only the RSS Scholarship Team will have access to this platform but links to each submitted online video will be available to the relevant regional LHN Selection Panel to view and consider as part of the application.

Referee statements

Applicants will be asked to upload at least one (and up to two) written referee statement to support their submission.

A referee template for the referee statements will be available in the advertisement.

These statements should be from either a current line manager or, for secondary students, a personal referee (i.e. community member, sports coach, or teacher).

Attachments to the application

The following documentation will need to be uploaded as part of the online application process to support the submission:

- Curriculum vitae or resume
- Written referee statements
- Evidence of course enrolment for the 2026 academic year (or application to enrol) from SATAC or tertiary institution (please refer to Scholarship Applicant Quick Guide)
- Cover letter (optional)

Taxation

Scholarship recipients are strongly encouraged to seek independent financial advice about how the receipt of scholarship funding may impact on their personal circumstances and how they can ensure compliance with all relevant taxation requirements.

It is the recipient's responsibility to seek advice on the potential impact on them prior to accepting a RHSP.

Further information for applicants

Any questions about the RHSP, including queries from potential applicants during the application process, should be emailed to the RSS Scholarship team (regionalhealthscholarships@sa.gov.au).

Assessment and selection

Applicants will be assessed based on information provided through:

- Online application and supporting documents
- Online video responses
- References
- Other assessing tools required by Regional LHN RHSP selection panels

Applicants will be selected based on the extent to which they meet the RHSP category eligibility criteria in addition to the recommended the priority levels below.

Discipline	Course
Tier 1	Aboriginal and/or Torres Strait Islander descent Reside in eligible South Australia location High need discipline/area of study Undertaken placements in regional LHN Preference to living/working in regional LHN post study Employment Status – Ongoing Mental Health Postgraduate – Professor Margaret Tobin Scholarship (max. 1 scholarship per LHN)
Tier 2	Employee of regional LHN Final year Undergraduate Postgraduate – Masters Undertaken employment program (i.e. traineeship, cadetship, etc)
Tier 3	Undergraduate first and second year Postgraduate – Certificate/Diploma level Interstate student (within 150km of SA border) studying with SA tertiary institution

Selection process

The nominated RHSP chairperson will coordinate the selection process for applicants who nominate their regional LHN in their application.

The RHSP chairperson will assemble a diverse and appropriately skilled/qualified RHSP selection panel to review, consider and assess each application for their regional LHN. Consistent with Regional LHNs commitment to Reconciliation, Aboriginal and/or Torres Strait Islander representation is required on a selection panel where there is an application from an Aboriginal and/or Torres Strait Islander. The panel will follow a merit based process to assess applications and complete a RHSP Panel Report to recommend preferred applicants for approval. A representative of the RSS Scholarship Team will be apart of the panel and compile the RHSP Panel Report for approval on behalf of the regional LHN.

The final approved copy of the RHSP Panel Report is to be emailed to regionalhealthscholarships@sa.gov.au for the RSS Scholarship Team to advise all applicants of the outcome and progress necessary paperwork to successful recipients.

Approval and authorisation

Upon receipt of an approved regional LHN RHSP Selection Panel report, the RSS Scholarship Team will advise applicants on the outcome, via eRecruitment (and update each applicant's status accordingly).

Applicant feedback

Any requests for additional feedback from unsuccessful applicants may be referred to the regional LHN Selection Panel Chairperson for further information (if not available from the RHSP Selection Panel report).

Offer and acceptance

Selected applicants for a RHSP will receive a Scholarship Agreement via their nominated email address, details of the scholarship and its conditions, and instructions on how to accept or decline the offer.

Accepting a RHSP means the recipient accepts and agrees to all the terms and conditions outlined in their Scholarship Agreement.

For all agreements, the invoicing responsibilities of the grant recipient and the completion and return of necessary forms should be clearly explained, to enable timely payment of the grant

Successful recipients cannot defer a scholarship to a later semester or year, unless negotiated and agreed by the RSS Workforce Strategists.

In accepting a RHSP, successful applicants will need to:

- Supply proof of university/training provider acceptance and enrolment (noting acceptance into a course is not required when submitting your scholarship application, evidence of enrolment is required when the scholarship offer is accepted).
- Maintain a successful academic record (pass-grades) throughout your studies. Failure to pass any subject may result in loss of funding for the subsequent semester.

- Provide a copy of the official academic results at the end of each semester as well as proof of enrolment for the next semester (where applicable).
- Ensure the scholarship funds are used for expenses directly related to study.
- Seek independent taxation and personal financial advice prior to accepting a scholarship.
- Accept the scholarship terms and conditions by signing and submitting the Scholarship Agreement before the specified deadline. *Note: If under 18 years of age, their parent or guardian must read and consent to the terms and conditions of the scholarship by signing on their behalf.*

RHSP recipients who do not fulfill these obligations may have their offer retracted, or be required to repay part or all of their scholarship funding.

Promoting RHSP recipients

The RSS and regional LHNs may publicise details of individual scholarships and scholars including, but not limited to;

- names of successful scholarships recipient, their university and regional LHN location,
- description of scholarship programs being supported (including timing), and
- the amount of funding awarded.

The RSS Scholarship Team will aim to contact scholarship recipients prior to publicising these details.

Management of scholarships

Requirements and expectations for all parties involved in the RHSP are outlined in Scholarship Agreements.

Scholarship payments

Payments for RHSP will be organised by the RSS Scholarship Team in line with each Scholarship Agreement's Terms and Conditions.

All scholarship payments will be processed through PCMS, excluding current regional LHN employees where there is a PAYG withholding tax obligation and RHSP payments must be made as a taxable allowance via payroll (using the appropriate allowance form).

It is recommended that recipient's seek financial advice on the potential impact on them prior to accepting a RHSP.

All RHSP invoices and allowance payments must be authorised by the RSS Workforce Strategists before processing.

Bonding arrangements

Recipients of a Regional Bonding Scholarship will need to abide by all conditions of their Scholarship Agreement, including:

- Commitment to find employment with their nominated regional LHN for a minimum of 12 months, within 6 months from the completion of their studies.

Recipients who do not fulfill these obligations may be required to repay scholarship funding.

Change or termination of scholarship

Recipients must inform the RSS Scholarship Team if anything is likely to affect their ability to undertake or continue their scholarship, in accordance with their Scholarship Agreement.

Notification of change

Where a current RHSP recipient's details or circumstances change that may impact their scholarship, they must inform the RSS Scholarship Team as soon as possible by emailing to regionalhealthscholarships@sa.gov.au.

The RSS Scholarship Team will acknowledge receipt of the form and liaise with the relevant regional LHN before responding to the RHSP recipient and progressing any further action to finalise any agreed changes to the RHSP.

Termination/Withdrawal

Terms and conditions for the termination of a RHSP are outlined in the Scholarship Agreement however, it is important to note:

- Failure to complete scholarship obligations such as non-completion of an approved program of study (e.g., withdrawing from the study program prior to completion) or a change in circumstances (e.g. location) that is not consistent with the signed agreement, may not only result in the termination of a recipient's RHSP but may also include the requirement to return any scholarship funds already paid under the RHSP.
- Failure to maintain a successful academic record (pass-grades) throughout the studies may result in non-payment of future RHSP payments (if applicable).

Where a recipient chooses to withdraw from their RHSP, they must inform the RSS Scholarship Team as soon as possible by emailing to regionalhealthscholarships@sa.gov.au.

The RSS Workforce Strategist is authorised to amend scholarship agreements, where necessary, following consultation with the relevant regional LHN delegate.

The RSS Scholarship Team will acknowledge receipt of the form, advise the relevant regional LHN before providing necessary information and documentation to the recipient to formally terminate the scholarship, and recoup part or full payment (if applicable).

Recharge allowance payments back to regional LHN

The RSS Scholarship Team is responsible for recharging RHSP allowance payments back to regional LHNs, following notification of such payments being processed through the recipients payroll.

Monitoring and reporting

Recipients must provide information/documentation to the RSS Scholarship Team upon request and in accordance with terms and conditions of their Scholarship Agreement so evidence is available to confirm their continuing eligibility for the RHSP.

RSS will monitor the expenditure of the Scholarship, ensuring that the funding use, timelines and reporting requirements are adhered to in line with the agreement.

Program staff must ensure that financial reporting is provided by the grant recipient, in line with the requirements of Treasury Instruction 15.

Any authorised amendments to a scholarship must be recorded and updated in PCMS by the RSS Scholarship Team, where applicable.

Evaluation

The RSS Scholarship Team reports on and evaluates the RHSP. RSS and regional LHNs may use information about recipients and their scholarship program, university and course for performance monitoring and management of the RHSP, and to evaluate how effective the program is in achieving the RHSPs strategic objective and outcomes. The RSS may also draw on information to create testimonials for RHSP promotion.

The RSS Scholarship Team will monitor performance and manage scholarships through eRecruitment and the Procurement and Contract Management System. Information about recipients, course outcomes and performance will also be collected.

Program stakeholders, including university representatives, interview panel members, nominees and scholars may be asked to participate in evaluating the RHSP.

RHSP scholar alumni are expected to participate in surveys and other program monitoring and evaluation activities after completion of their scholarship program, as required.

Probity

SA Health will ensure the scholarship process is fair, in accordance with the published guidelines, incorporates appropriate safeguards against fraud, unlawful activities and other inappropriate conduct and is consistent with the following.

Directive	Legislation	Policy
Fraud and Corruption	<ul style="list-style-type: none"> • Health Care Act 2008 • Public Sector Act 2009 • Independent Commission Against Corruption Act 2012 • Ombudsman Act 1972 • Treasury Instruction 15 	Corruption Control Policy
Conflicts of Interest	<ul style="list-style-type: none"> • Public Interest Disclosure Act 2018 • Public Sector Act 2009 	Code of Ethics for the South Australian Public Sector
Privacy	<ul style="list-style-type: none"> • Privacy Act 1988 • Public Sector Act 2009 • South Australian Public Health Act 2011 	Privacy Policy
Confidential Information	<ul style="list-style-type: none"> • Privacy Act 1988 • Public Sector Act 2009 • South Australian Public Health Act 2011 	Information Security Policy
Freedom of Information	<ul style="list-style-type: none"> • Freedom of Information Act 1991 	Freedom of Information

Complaints and feedback

Enquiries and feedback about this scholarship program should be sent to regionalhealthscholarships@sa.gov.au.

If an applicant, or any other person, does not agree with the way SA Health has handled their feedback/complaint, they can refer the matter to the Ombudsman SA. The Ombudsman will not usually look into a complaint unless the matter has first been raised directly with SA Health.

The Ombudsman SA can be contacted on:

Phone (toll free): 1800 182 150

Email: ombudsman@ombudsman.sa.gov.au

Website: www.ombudsman.sa.gov.au

The Government of South Australia is not responsible for any misunderstanding arising from the failure by an applicant to comply with these guidelines, or arising from any ambiguity, discrepancy or error contained in an application.

OFFICIAL

For more information

Rural Support Service

Workforce Strategist

regionalhealthscholarships@sa.gov.au

health.rssworkforcestrategist@sa.gov.au

sahealth.sa.gov.au/regionalhealth



Government
of South Australia

SA Health